

# Town of Concord Existing Zoning Map ERIE COUNTY, NEW YORK



### LEGEND

- Zoning Map No.
- Parcels (2022)

#### Existing Zoning

- R-AG, Residential-Agricultural
- R-E, Single-Family Residence - Estate
- R-1, Single-Family Residence
- R2, General Residence
- R-M, General Residence - Mobile Home Court
- R-12, Single-Family - Cluster Housing
- R-RB, Residence - Restricted Business
- C-1, Local Retail Business
- C-2, General Commercial
- C-R, Commercial-Recreation
- C-T, Commercial-Tourist
- M, General Industrial
- M-R, Mining Reclamation

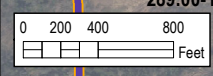
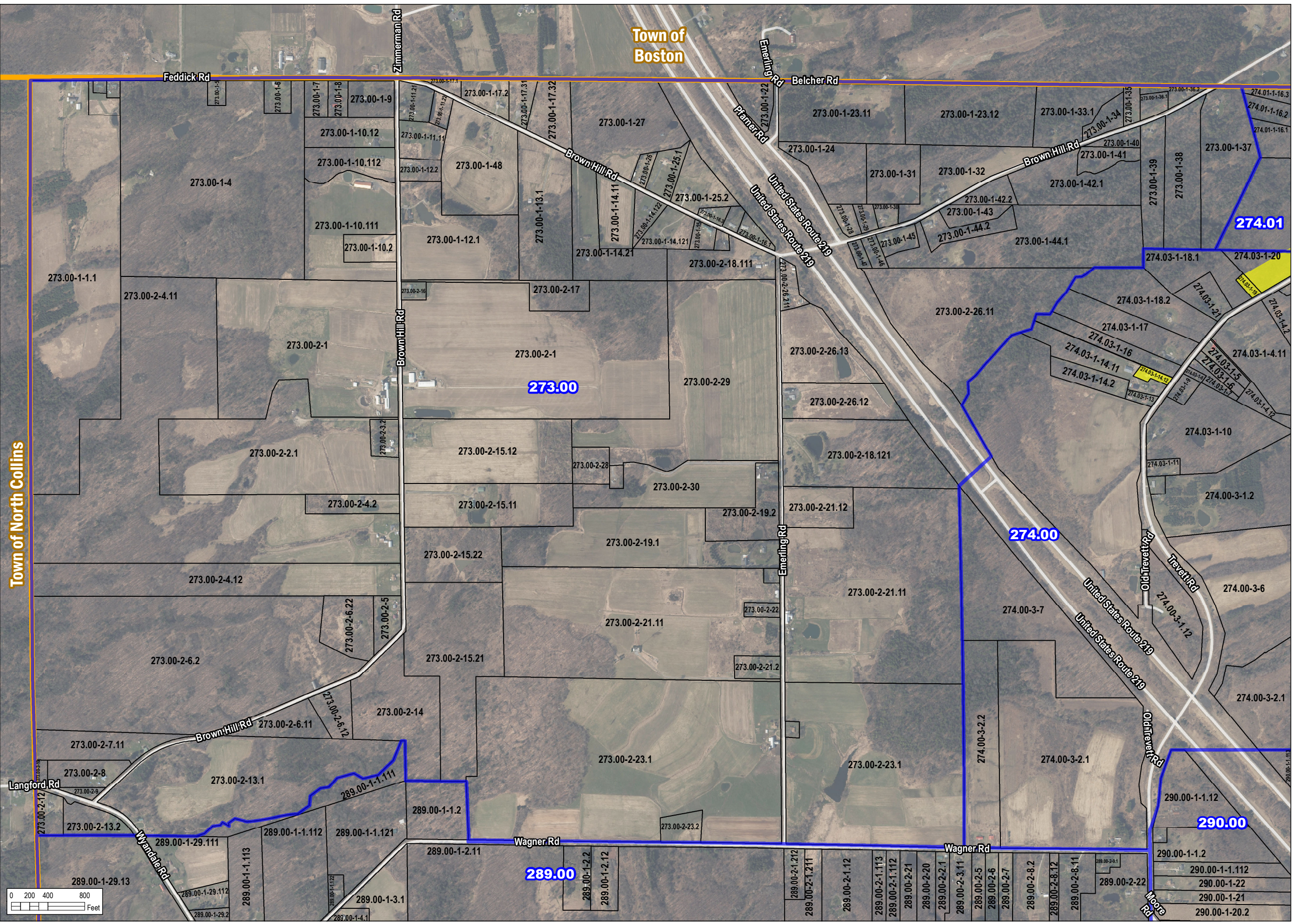
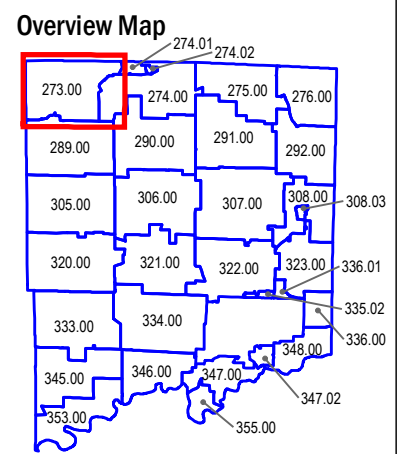

Wendel WD Architecture, Engineering, Surveying & Landscape Architecture, P.C. shall assume no liability for 1. Any errors, omissions, or inaccuracies in the information provided regardless of how caused or; 2. Any decision or action taken or not taken by the reader in reliance upon any information or data furnished hereunder.  
 Data Sources: Town of Concord, NY, Erie County Office of GIS, NYS GIS Program Office, 2021 Aerial Imagery